

A

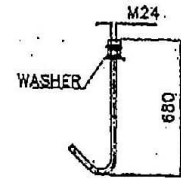

DETAILS OF FOUNDATION BOLT

B

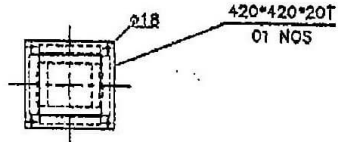
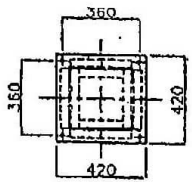
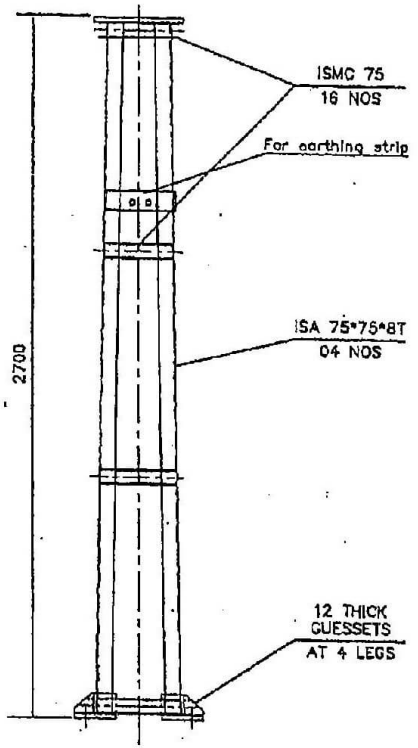
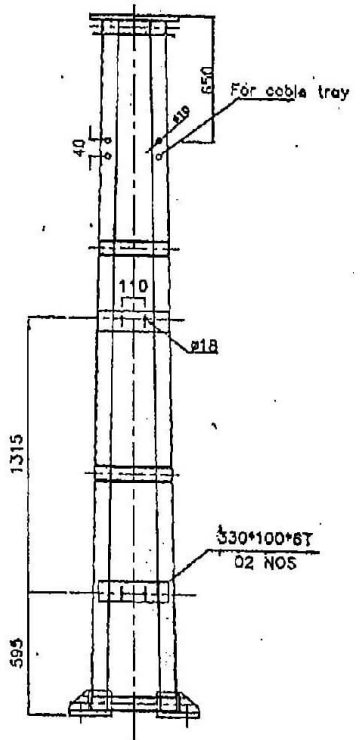

C

D

E

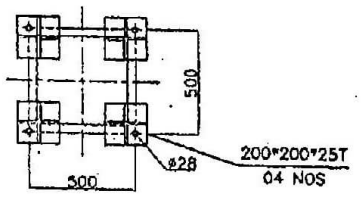
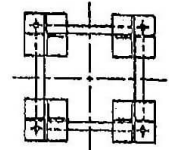

DWG No: 245-KV-3150-CB-SS  
 Date: 03-20-2011  
 Issue: 01

Date		Client : Bihar Power Transmission Company Ltd.		Descr : 245KV, 40M(3S), 3150A, SFB CB		Sales Ref.:		NOT TO SCALE	
Prep.		Project :		Work :		Item No.:		Sales Ref. : 10	
Ckd.		Original/Replacement for/Replaced by :-		Details : STANDARD SUPPORT STRUCTURES		Dwg. No.:		All dimensions are in MM	
Remarks		Date		Name		Norm		245-KV-3150-CB-SS	
G		G1		G2		G3		G4	
G5		G6		G7		G8		G9	

A

B

C

D

E

F

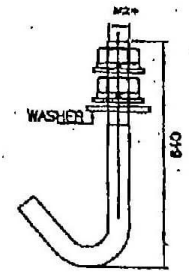
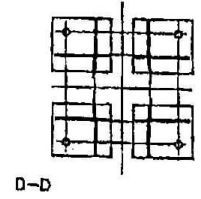
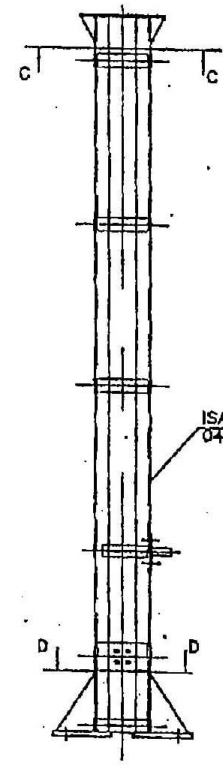
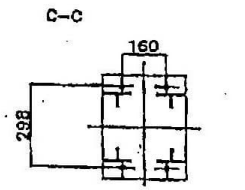
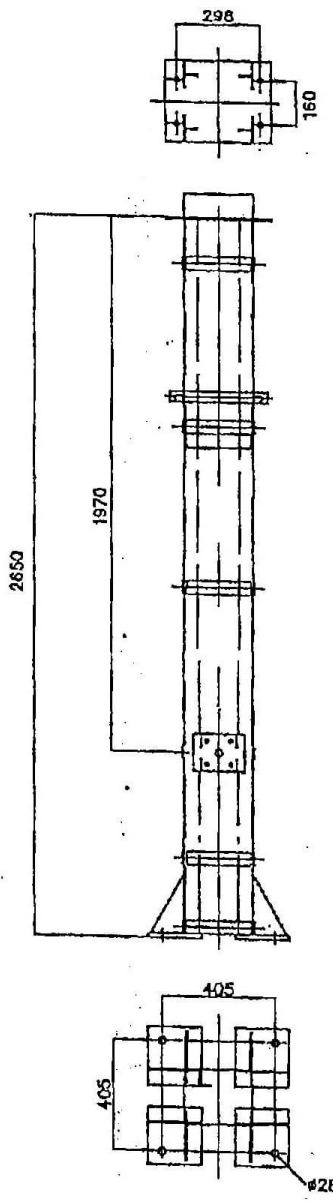

DETAILS OF FOUNDATION BOLT

This Structure is Suitable for 30 m/s wind speed

- NOTES:-
- 1) ALL STEEL AS PER IS-2002.
  - 2) SURFACE COATING -HOT DIP GALVANISED MIN. 60 MICRONS THICK.
  - 3) WELDING RODS TO BE OF ISI MAKE.

Date	Prep.	Customer: Bihar State Power Transmission Corporation Limited.	Descr : 145KV,40KA,3150A,SF6-CB	Qty.: 25Nos.
Ckd.	Project :	Work : 3AP1FG	Sales Ref. :	
Remarks	Date	Name	Norm.	Original/Replacement for/Replaced by :-