

GROUND FLOOR PLAN

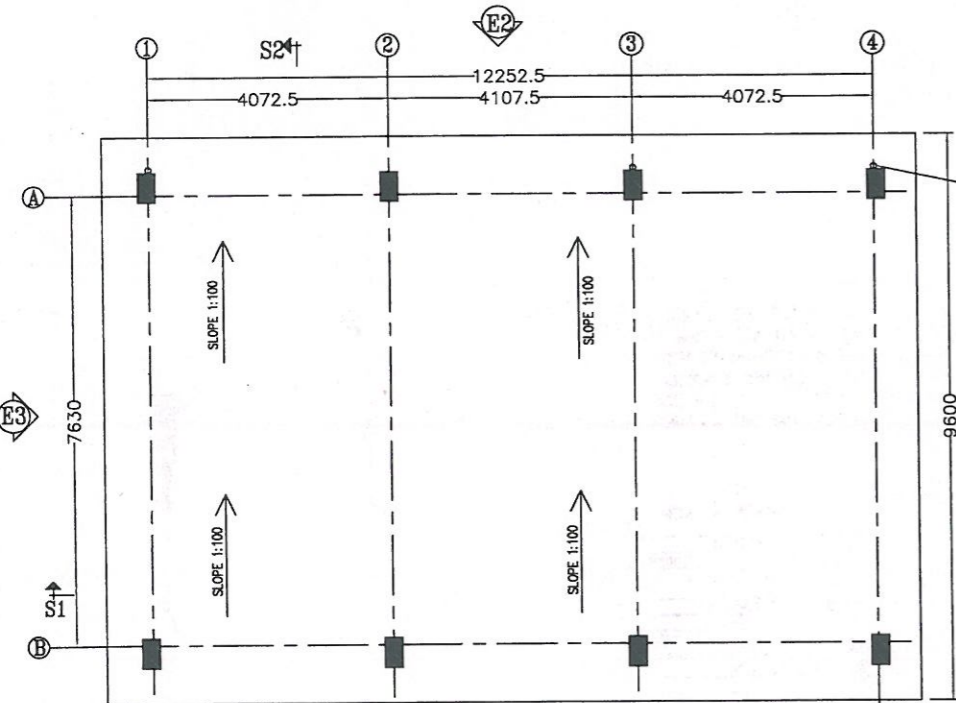

TERRACE PLAN

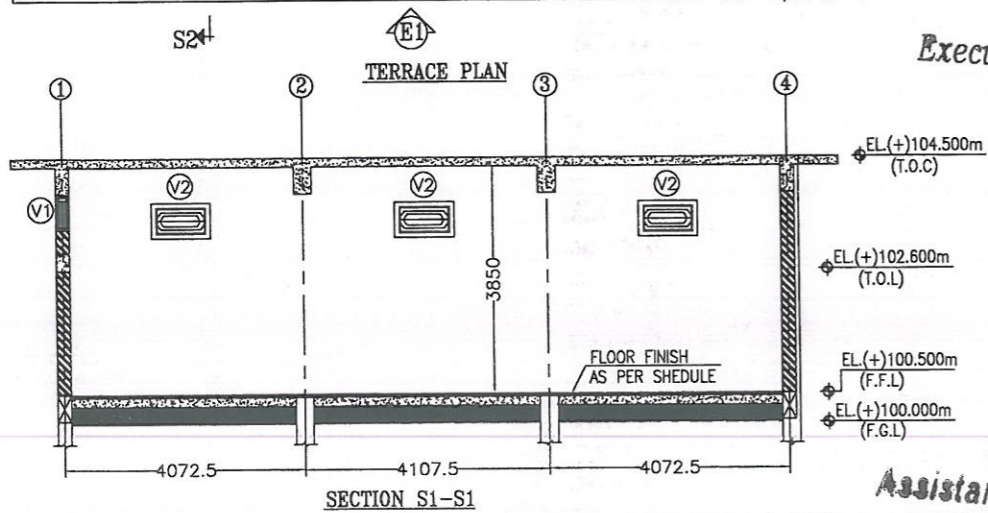

SECTION S1-S1

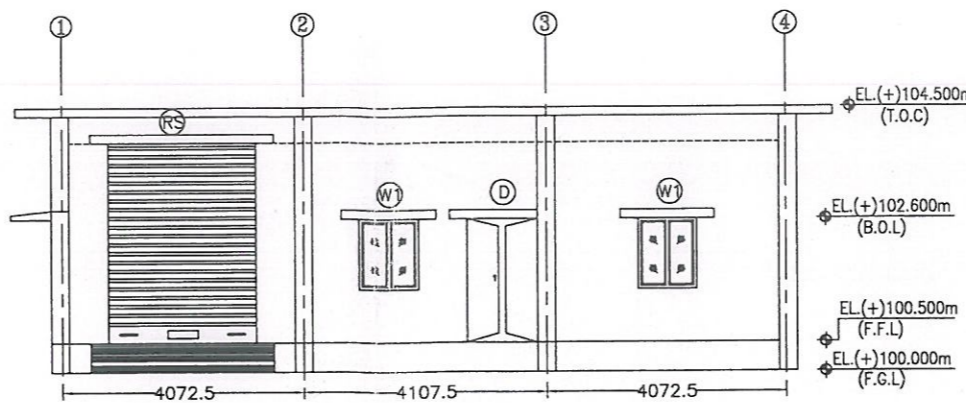

ELEVATION E1

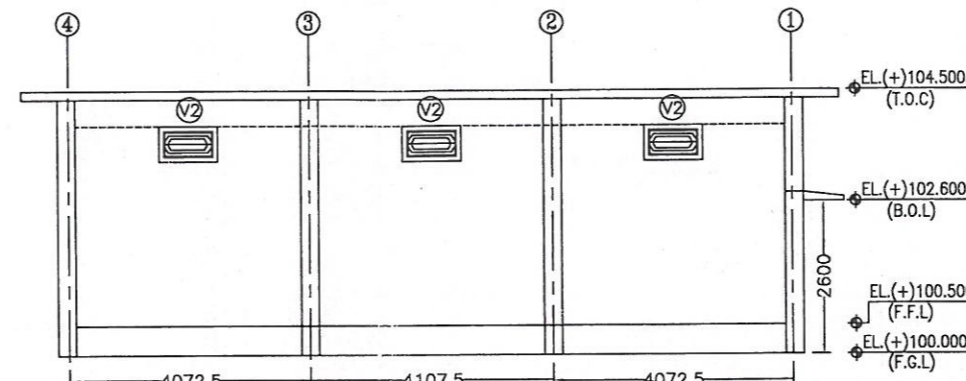

ELEVATION E2

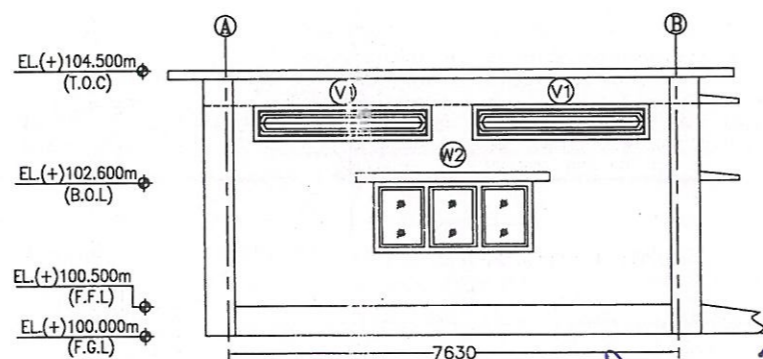

ELEVATION E3

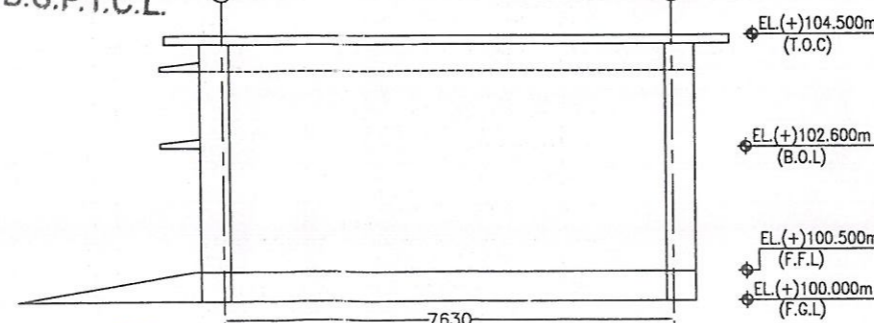

ELEVATION E4

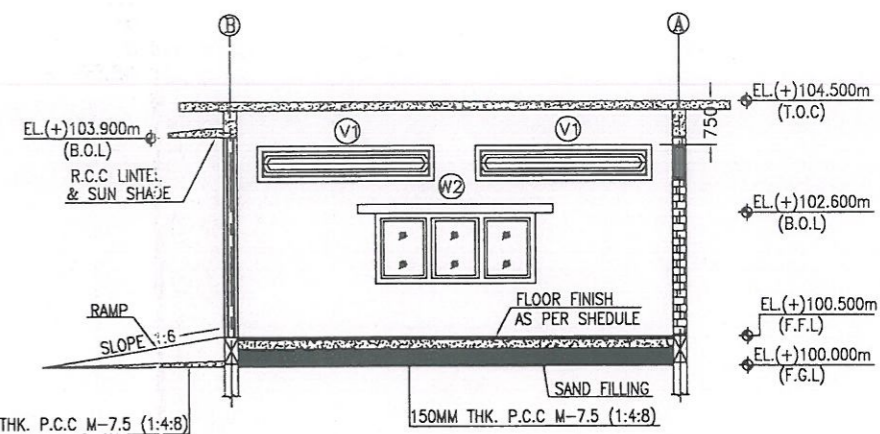

SECTION S2-S2

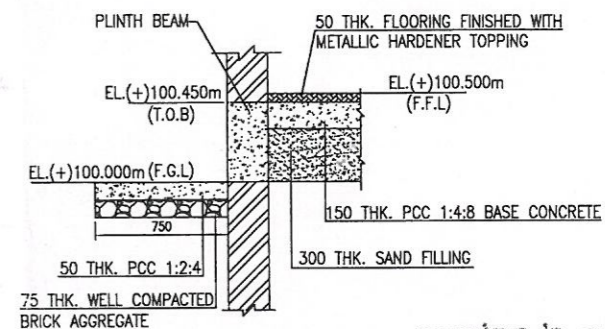

DETAIL OF PLINTH PROJECTION

- NOTES:-**
- DO NOT SCALE THE DRAWING FOLLOW WRITTEN DIMENSIONS ONLY.
 - ALL DIMENSION ARE IN "MM" LEVELS ARE IN "M".
 - FINISHED GROUND LEVEL (F.G.L.) CORRESPOND TO RL +0.000 M.
 - FOR ALL EXTERNAL & INTERNAL FINISH ITEM REFER FINISH SCHEDULE.
 - ALL EXTERNAL WALLS ARE 230 MM THICK BRICK WORK AND PARTITION WALL 115 MM THICK WITH 1:6 C.M.

FINISHING SCHEDULE - FFPH

SL.NO	ITEM DESCRIPTION	AREA
1	VITRIFIED TILES FLOORING (600x600)	LANDING, KITCHEN, LIVING ROOM, BED ROOM.
2	ANTI SKID 300 mm x 300 mm FLOOR	TOILET, PANTRY & STAIRCASE
3	METALLIC HARDNER FLOORING	P. PUMP HOUSE
WALL		
1	CERAMIC GLAZED TILES 5mm THK. 300mm x 200mm-DADO 2.1 m HEIGHT.	REST ROOM, TOILET & PANTRY
PLATFOAM		
1	BLACK GRANITE STONE 18mm	KITCHEN PLATFOAM
INTERNAL FINISHING		
1	PRIMER- CEMENT PRIMER ONE OR MORE COAT.	INTERNAL WALL SURFACE & CEILING
2	PAINT- OIL BOUND WASHABLE DISTEMPER (TWO COATS)	INTERNAL WALL SURFACE & CEILING
EXTERNAL FINISHING		
1	2 COATS OF CEMENT BASED PAINT OVER A COAT OF PRIMER.	EXTERNAL WALL
2	2 COATS OF SYNTHETIC ENAMEL PAINT	STEEL DOORS/VENTILATORS/ROLLING SHUTTER
SANITARY & PLUMBING		
1	COLOURED VITREOUS CHINA PEDESTAL TYPE WATER CLOSET (EUROPEAN TYPE)	TOILET
2	COLOURED VITREOUS CHINA WASH BASIN OF SIZE 630 x 450 mm	TOILET
3	COLOURED VITREOUS CHINA FLAT BACK HALF STALL URINAL 580 x 380 x 350 mm	TOILET
4	PVC AUTOMATIC FLUSHING CISTERNS (10 LITRE)	TOILET
5	SAFETY STAINLESS STEEL KITCHEN SINK 500 x 1040 x 178 mm WITH DRAIN BOARD	KITCHEN
6	15 mm NB CP BRASS BIB COCK	TOILET
7	15 mm NB CP BRASS ANGLE VALVE	TOILET
8	6mm THICK BEVELED EDGE MIRROR 1000 x 600	TOILET
9	GLAZED STONWARE PIPE OF 250MM DIA & GRADE 'A'	TOILET
10	CP TOILET RAIL 600 mm x 25 mm DIA	TOILET
11	CP PIPES (MEDIUM CLASS)	TOILET
12	POLYETHYLENE WATER STORAGE TANKS (1 HD. OF 2000 LITRES)	TOILET

INTERNAL WALL: 12MM THICK CEMENT PLASTER OF MIX 1:6
 EXTERNAL WALL: 18MM THICK CEMENT PLASTER OF MIX 1:6
 CELLING : 6MM THICK CEMENT PLASTER OF MIX 1:3

LEGEND:-
 F.G.L : FINISHED GROUND LEVEL
 F.F.L : FINISHED FLOOR LEVEL
 B.O.L : BOTTOM OF LINTEL
 T.O.C : TOP OF CONCRETE
 T.O.P : TOP OF PARAPET WALL
 E.L : ELEVATION LEVEL

BIHAR STATE POWER TRANSMISSION CO. LTD.	
DRG. TITLE	FFPH BUILDING - ARCHITECTURAL DRAWING
DRG. NO.	BSPTCL-SUBS-SWYD-C-STD-DRG-FFPH-ARCH
SCALE	N.T.S. SHEET 1 OF 1

Approved
 30/11/2015
Executive Engineer (Civil)
 B.S.P.T.C.L.

30/11/15
Superintending Engineer (Civil)
 BSPTCL

Approved
 30/11/15
Assistant Engineer (Civil)
 BSPTCL

Drawing is approved
 subject to overall
 responsibility of the contractor
 in terms of contract agreement
 on turn key for the work.

30/11/15
Chief Engineer (Civil)
 BSPTCL