

**NOTES:-**

1. ALL DIMENSIONS ARE IN MM & LEVELS IN METERS.
2.  $\pm 0.00M$  SHALL CORRESPOND TO FINISHED GROUND LEVEL OF SWITCHYARD.
3. STRUCTURAL CONCRETE SHALL BE OF GRADE M20 AS PER IS 456 & R/F STEEL OF GRADE Fe 500 AS PER IS-1786.
4. LAP LENGTH SHALL BE 50 TIMES THE DIAMETER OF BAR.
5. CLEAR COVER TO ALL REINFORCEMENT SHALL BE AS BELOW:
  - a) FOR FOUNDATIONS = 50MM.
  - b) FOR PEDESTALS = 40MM.
6. ALL HOOKS BENDS, LAPS AND SPLICES SHALL BE AS PER IS:456(LATEST) & IS:2502 (LATEST) UNLESS NOTED OTHERWISE.
7. NO FOUNDATION SHALL REST ON FILLED UP SOIL, MINIMUM DEPTH OF FOUNDATION BELOW VIRGIN GROUND LEVEL SHALL BE 500mm.
8. FOUNDATION BOLT SHALL BE PLACED IN POSITION BEFORE THE CONCRETE IS CAST.
9. IF FOUNDATION BOLTS FOULS WITH STIRRUPS THE STIRRUPS CAN BE MODIFIED BY SITE TO SUIT THE REQUIREMENT.
10. NOT MORE THAN 50% BAR SHALL BE LAPPED AT ANY SECTION & LAP SHALL BE STAGGERED.
11. WHEN MINOR FOUNDATION OVER LAPPING WITH MAIN FOUNDATION, GAP SHOULD BE FILLED WITH WELL COMPACTED SAND.
12. FOR DETAIL OF FOUNDATION BOLT, REFER SEPARATE DRAWING.
13. APPLICABLE FOR S.B.C  $\geq$  9T OR  $\leq$  19T.

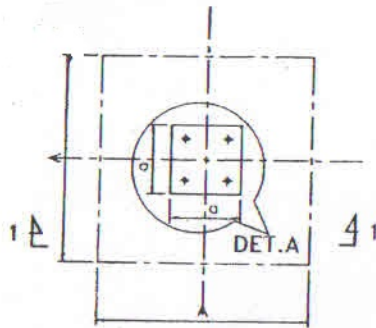

FOUNDATION PLAN

S.N	EQPT.	H <sup>c</sup>	A X A	a X a	E	1 <sub>o</sub>	2	3	3a	4	4a	D	L	d	T
1	LA	1500	1300X1300	400X400	200	102e 250 C/C	102e 250 C/C	4-12 $\emptyset$	4-12 $\emptyset$	82e 190 C/C	82e 190 C/C	220	410	16	125
2	BP1	1500	1200X1200	400X400	200	102e 250 C/C	102e 250 C/C	4-12 $\emptyset$	4-12 $\emptyset$	82e 190 C/C	82e 190 C/C	220	410	16	125
3	CT	1500	1200X1200	400X400	200	102e 250 C/C	102e 250 C/C	4-12 $\emptyset$	4-12 $\emptyset$	82e 190 C/C	82e 190 C/C	220	410	16	125
4	NISD	1500	1700X1000	950X450	200	102e 250 C/C	102e 250 C/C	4-12 $\emptyset$	4-12 $\emptyset$	82e 190 C/C	82e 190 C/C	220	410	16	125

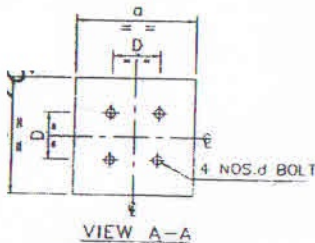

VIEW A-A

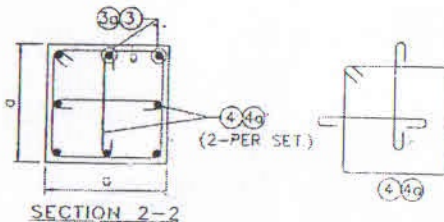

SECTION 2-2

CUSTOMER	BIHAR STATE POWER TRANSMISSION COMPANY LTD.			
CONTRACTOR				
LOA NO.				
PROJECT				
DRG. TITLE	DETAILS OF 33KV FOUNDATION EQUIPMENTS			
DRG. NO.	BSPTCL/33KV/15			
DRG. REF. NO.				
SCALE	N.T.S.	JOB NO.	SHEET	01 OF 01